THRESHOLD FLASHING

DOUBLE FLASHING FOR 50 TO 152mm (2" TO 6") STEP-UP
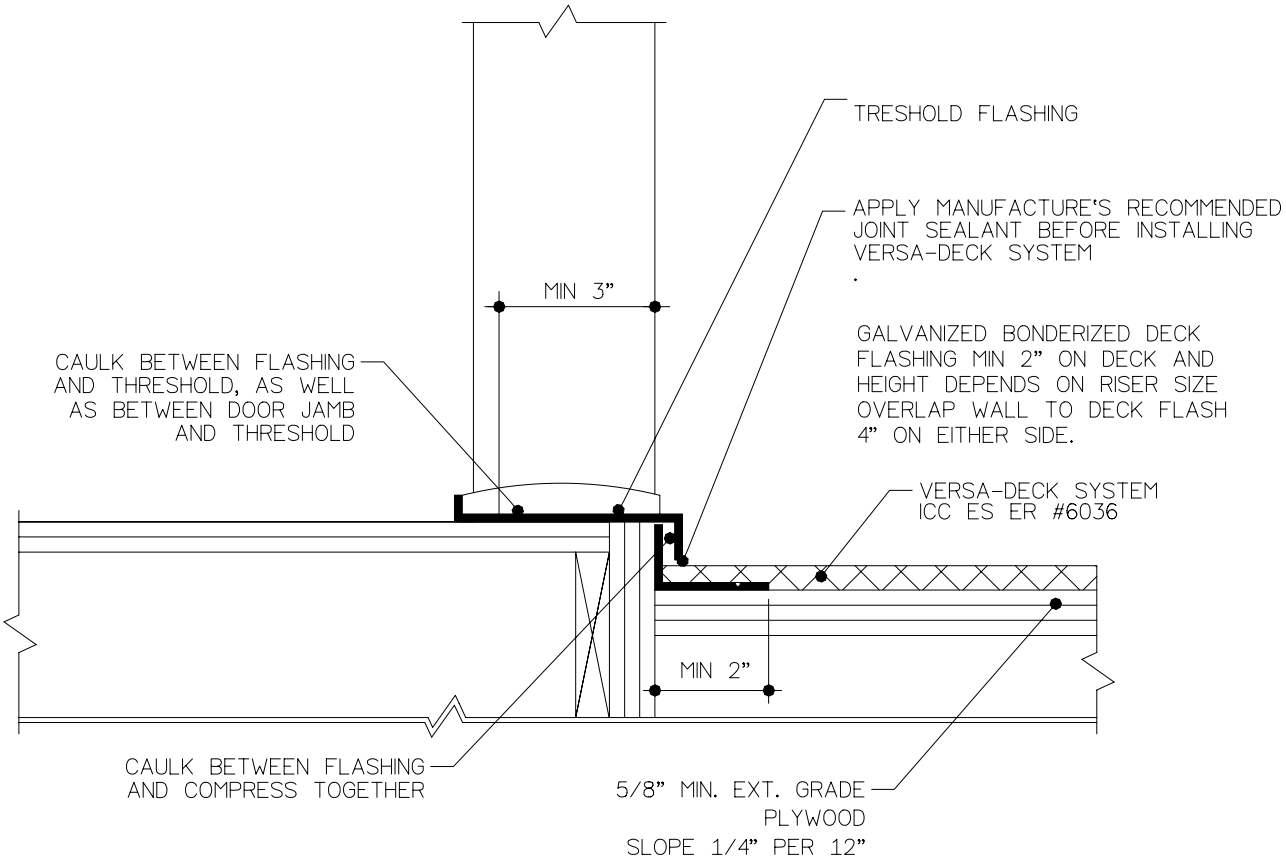
DETAIL 1B